

FILED
GREENVILLE CO. S. C.

NOV 24 4 48 PM 1965

OLIE F. BARNWORTH
REGISTERED

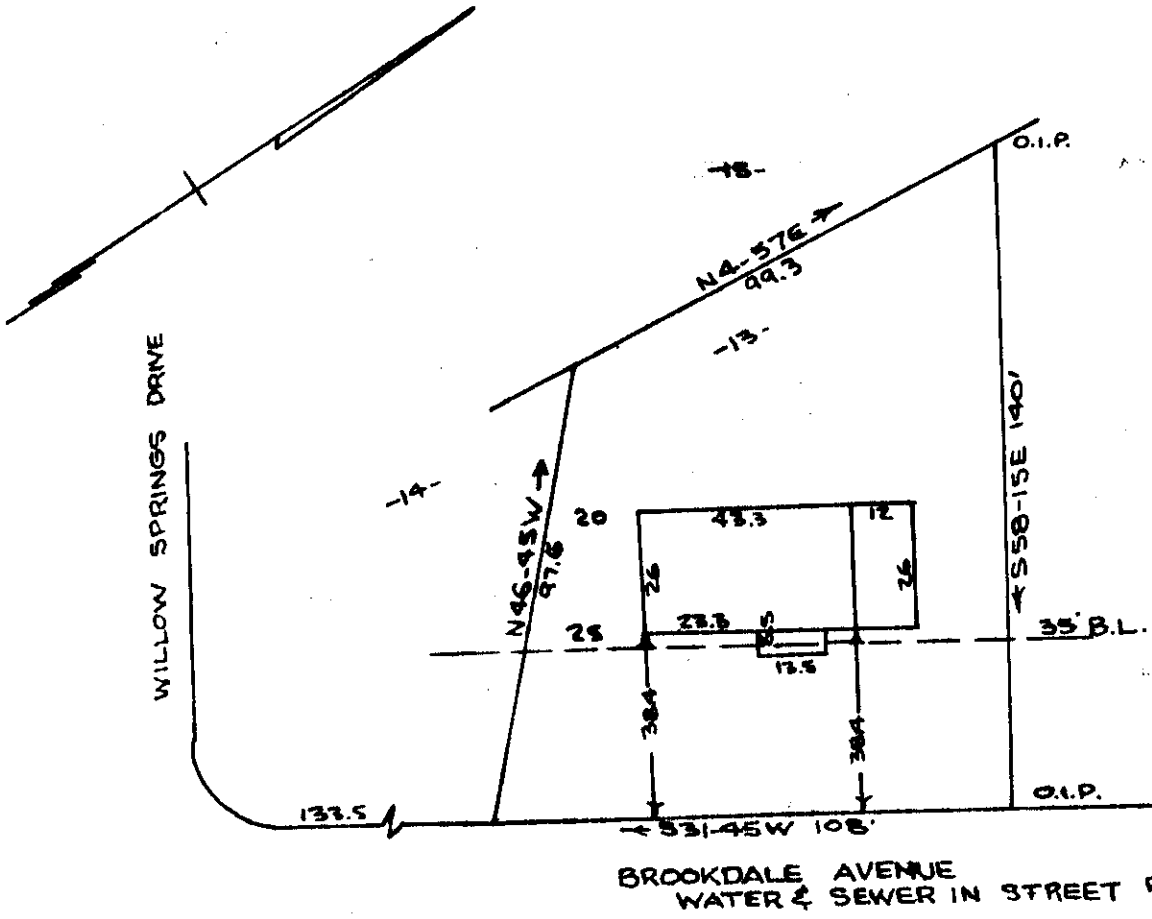

BROOKDALE AVENUE
WATER & SEWER IN STREET R/W

PROPERTY OF
JOACHIM W & GERTUDE C. MUGALLA
GREENVILLE, S. C.
SCALE 1"=40' 17NOV1965

This is to certify that on the 17th of Nov. 1965, I surveyed the property shown on this plat, being known as Lot 13 on plat of PLEASANT VIEW by C.C. Jones, dated February 1954, recorded in plat book "HH" pages 52 & 53; also being known as the property of BILLY K. SEWELL & HELEN H. SEWELL, recorded in platbook "HH" page 54, also being known as the property of JOACHIM W. & GERTUDE C. MUGALLA, recorded in the R.M.C. Office Greenville County, S.C. in platbook LLL page 79; and that the property lines, walls and buildings are as shown hereon, and that the buildings located do not encroach or project on adjacent street or property, and that no adjacent street or property encroach or project on said premises.

NOV 24 1965

15751

R. B. Bruce.
R. B. Bruce R.L.S. #1952

504
LLL-79

CAROLINA ENGINEERING AND SURVEYING CO.
GREENVILLE, S.C.

15751 Filed This 24 day of Nov. 1965
And Recorded in Vol. 558 Page 79 at 4:48 P.M.
Olie F. Barnworth
Register Mesne Conveyance Greenville County, S. C.